

Subdivision Plan of
the NW1/4 of Sec 29, Tp 21, R 10,
W6M, KDYD

Except Plans H14421, KAP72310, KAP76080,
KAP76084, KAP79603, KAP80838, and KAP85109
BCGS 82L084

BCGS 82L.084

At this time we are in receipt of the following information:

The intended plot size of the plan is 500mm in width by 254mm in height (D size) when plotted at a scale of 1:1000.

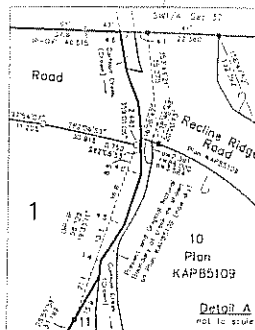

PLAN EPP55009

140 J LY 115		
	100000	200000
▲ 258	100.0	100.0
▲ 259	100.0	100.0
▲ 260	100.0	100.0
▲ 261	100.0	100.0
▲ 262	100.0	100.0
▲ 263	100.0	100.0
▲ 264	100.0	100.0
▲ 265	100.0	100.0
▲ 266	100.0	100.0
▲ 267	100.0	100.0
▲ 268	100.0	100.0
▲ 269	100.0	100.0
▲ 270	100.0	100.0
▲ 271	100.0	100.0
▲ 272	100.0	100.0
▲ 273	100.0	100.0
▲ 274	100.0	100.0
▲ 275	100.0	100.0
▲ 276	100.0	100.0
▲ 277	100.0	100.0
▲ 278	100.0	100.0
▲ 279	100.0	100.0
▲ 280	100.0	100.0
▲ 281	100.0	100.0
▲ 282	100.0	100.0
▲ 283	100.0	100.0
▲ 284	100.0	100.0
▲ 285	100.0	100.0
▲ 286	100.0	100.0
▲ 287	100.0	100.0
▲ 288	100.0	100.0
▲ 289	100.0	100.0
▲ 290	100.0	100.0
▲ 291	100.0	100.0
▲ 292	100.0	100.0
▲ 293	100.0	100.0
▲ 294	100.0	100.0
▲ 295	100.0	100.0
▲ 296	100.0	100.0
▲ 297	100.0	100.0
▲ 298	100.0	100.0
▲ 299	100.0	100.0
▲ 300	100.0	100.0

Group	Mean	Standard Deviation	Significance
As 238	191.92	8.32	
As 239	198.94	8.16	
As 240	200.00	8.16	
As 241	207.76	8.16	
As 242	206.43	8.16	
As 243	197.27	8.16	
As 244	197.27	8.16	
As 245	218.24	8.16	
As 246	218.24	8.16	
As 247	218.24	8.16	
As 248	218.24	8.16	
As 249	218.24	8.16	
As 250	218.24	8.16	
As 251	218.24	8.16	
As 252	218.24	8.16	
As 253	218.24	8.16	
As 254	218.24	8.16	
As 255	218.24	8.16	
As 256	218.24	8.16	
As 257	218.24	8.16	
As 258	218.24	8.16	
As 259	218.24	8.16	
As 260	218.24	8.16	
As 261	218.24	8.16	
As 262	218.24	8.16	
As 263	218.24	8.16	
As 264	218.24	8.16	
As 265	218.24	8.16	
As 266	218.24	8.16	
As 267	218.24	8.16	
As 268	218.24	8.16	
As 269	218.24	8.16	
As 270	218.24	8.16	
As 271	218.24	8.16	
As 272	218.24	8.16	
As 273	218.24	8.16	
As 274	218.24	8.16	
As 275	218.24	8.16	
As 276	218.24	8.16	
As 277	218.24	8.16	
As 278	218.24	8.16	
As 279	218.24	8.16	
As 280	218.24	8.16	
As 281	218.24	8.16	
As 282	218.24	8.16	
As 283	218.24	8.16	
As 284	218.24	8.16	
As 285	218.24	8.16	
As 286	218.24	8.16	
As 287	218.24	8.16	
As 288	218.24	8.16	
As 289	218.24	8.16	
As 290	218.24	8.16	
As 291	218.24	8.16	
As 292	218.24	8.16	
As 293	218.24	8.16	
As 294	218.24	8.16	
As 295	218.24	8.16	
As 296	218.24	8.16	
As 297	218.24	8.16	
As 298	218.24	8.16	
As 299	218.24	8.16	
As 300	218.24	8.16	

Case no.	Birth date	Age at death
A = 722	24.11.73	244.0
A = 723	24.11.73	244.0
A = 724	24.11.73	244.0
A = 725	24.11.73	244.0
A = 726	24.11.73	244.0
A = 727	24.11.73	244.0
A = 728	24.11.73	244.0
A = 729	24.11.73	244.0
A = 730	24.11.73	244.0
A = 731	24.11.73	244.0
A = 732	24.11.73	244.0
A = 733	24.11.73	244.0
A = 734	24.11.73	244.0
A = 735	24.11.73	244.0
A = 736	24.11.73	244.0
A = 737	24.11.73	244.0
A = 738	24.11.73	244.0
A = 739	24.11.73	244.0
A = 740	24.11.73	244.0
A = 741	24.11.73	244.0
A = 742	24.11.73	244.0
A = 743	24.11.73	244.0
A = 744	24.11.73	244.0
A = 745	24.11.73	244.0
A = 746	24.11.73	244.0
A = 747	24.11.73	244.0
A = 748	24.11.73	244.0
A = 749	24.11.73	244.0
A = 750	24.11.73	244.0
A = 751	24.11.73	244.0
A = 752	24.11.73	244.0
A = 753	24.11.73	244.0
A = 754	24.11.73	244.0
A = 755	24.11.73	244.0
A = 756	24.11.73	244.0
A = 757	24.11.73	244.0
A = 758	24.11.73	244.0
A = 759	24.11.73	244.0
A = 760	24.11.73	244.0
A = 761	24.11.73	244.0
A = 762	24.11.73	244.0
A = 763	24.11.73	244.0
A = 764	24.11.73	244.0
A = 765	24.11.73	244.0
A = 766	24.11.73	244.0
A = 767	24.11.73	244.0
A = 768	24.11.73	244.0
A = 769	24.11.73	244.0
A = 770	24.11.73	244.0
A = 771	24.11.73	244.0
A = 772	24.11.73	244.0
A = 773	24.11.73	244.0
A = 774	24.11.73	244.0
A = 775	24.11.73	244.0
A = 776	24.11.73	244.0
A = 777	24.11.73	244.0
A = 778	24.11.73	244.0
A = 779	24.11.73	244.0
A = 780	24.11.73	244.0
A = 781	24.11.73	244.0
A = 782	24.11.73	244.0
A = 783	24.11.73	244.0
A = 784	24.11.73	244.0
A = 785	24.11.73	244.0
A = 786	24.11.73	244.0
A = 787	24.11.73	244.0
A = 788	24.11.73	244.0
A = 789	24.11.73	244.0
A = 790	24.11.73	244.0
A = 791	24.11.73	244.0
A = 792	24.11.73	244.0
A = 793	24.11.73	244.0
A = 794	24.11.73	244.0
A = 795	24.11.73	244.0
A = 796	24.11.73	244.0
A = 797	24.11.73	244.0
A = 798	24.11.73	244.0
A = 799	24.11.73	244.0
A = 800	24.11.73	244.0

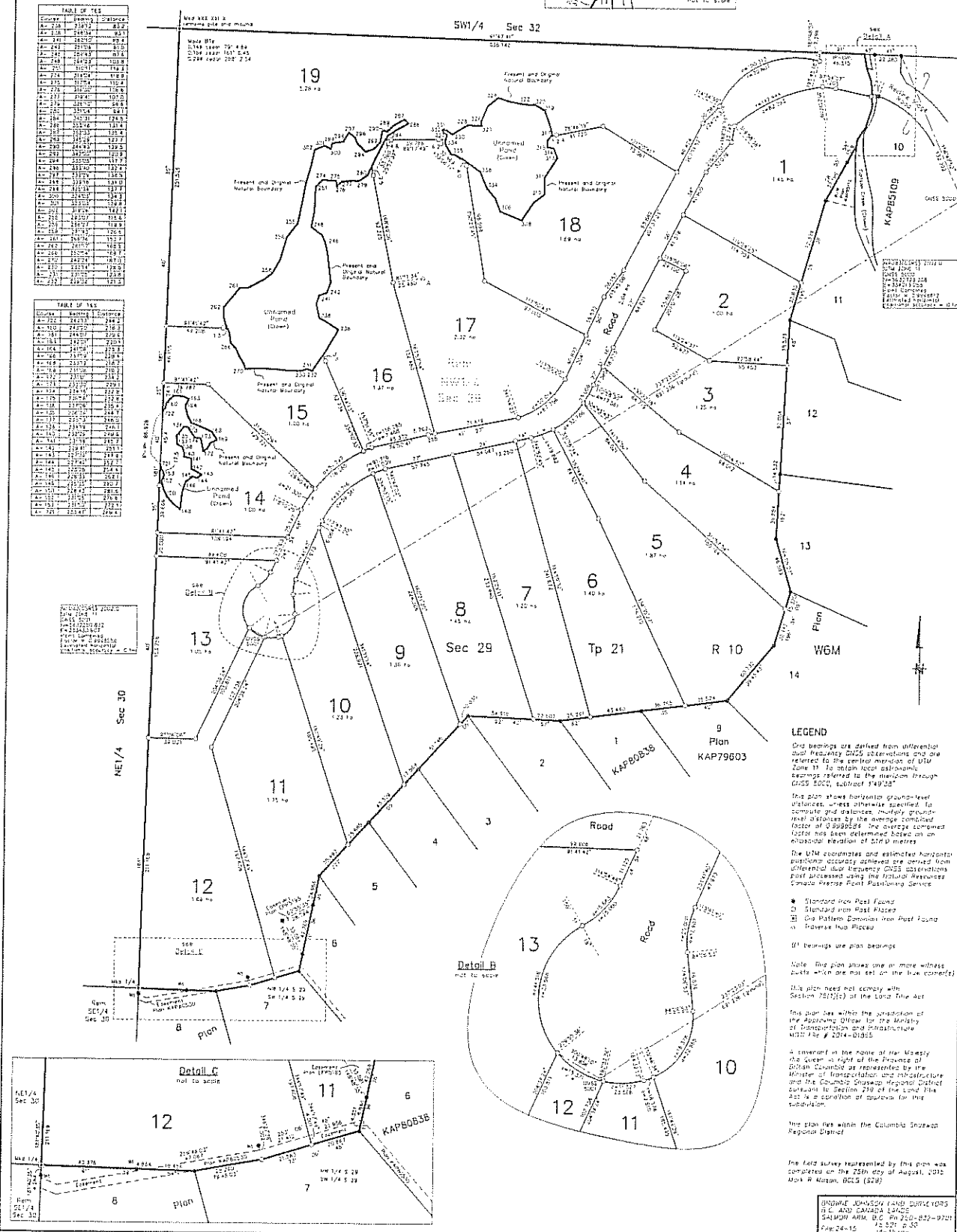

17 NOV 2005

11 44

KX165529

LAND TITLE ACT

Form 35
(Section 220(1))

c6475

DECLARATION OF BUILDING SCHEME

Page 1 of 8

NATURE OF INTEREST: Charge: Statutory Building Scheme
HEREWITH FEE: \$64.75Address of person entitled to apply to register this building scheme:
Full name, address and telephone number of person presenting application:
Lisa Letourneau
c/o Wayne M. Letourneau, Notary Public
P.O. Box 3009, Salmon Arm, BC
V1E 4R8, Telephone: (250) 832-931901 05/11/17 11:45:18 01 KL
CHARGE884175
\$64.75
Signature of Authorized Agent647497 B.C. LTD., (Inc. No. 647497), of Site 8, Box 8, Dewinton, AB, T0L 0X0, as to an undivided 1/2 interest, and, **BRADLEY WILLIAM OSBORNE**, Businessman, and **LINDA OSBORNE**, Homemaker, both of 43 Edgeview Heights NW, Calgary, AB, T3A 4W8, as to an undivided 1/2 interest as JOINT TENANTS

1. We are the registered owners, in fee simple, of the following lands:





Lot 1 Plan KAP 79603 Sec. 29, Twp. 21, Rng. 10, W6M KDYD.
 Lot 2 Plan KAP 79603 Sec. 29, Twp. 21, Rng. 10, W6M KDYD.
 Lot 3 Plan KAP 79603 Sec. 29, Twp. 21, Rng. 10, W6M KDYD.
 Lot 4 Plan KAP 79603 Sec. 29, Twp. 21, Rng. 10, W6M KDYD.
 Lot 5 Plan KAP 79603 Sec. 29, Twp. 21, Rng. 10, W6M KDYD.
 Lot 6 Plan KAP 79603 Sec. 29, Twp. 21, Rng. 10, W6M KDYD.
 Lot 7 Plan KAP 79603 Sec. 29, Twp. 21, Rng. 10, W6M KDYD.
 Lot 8 Plan KAP 79603 Sec. 29, Twp. 21, Rng. 10, W6M KDYD.
 Lot 9 Plan KAP 79603 Sec. 29, Twp. 21, Rng. 10, W6M KDYD.
 That Part of the SW 1/4 of Sec. 29, shown on Plan B3236 Twp. 21, Rng. 10 W6M KDYD Except
 Plans H14421, KAP 76080, KAP76084 and KAP 79603
 The NW 1/4 Sec. 29, Twp. 21 Rng. 10 W6M KDYD Except Plans H14421, KAP72310,
 KAP76080, KAP76084 and KAP 79603.

(hereinafter called the "Property")

2. We hereby create a building scheme relating to the Property.
3. A sale of the Property is subject to the restrictions enumerated in the schedule attached or annexed hereto.

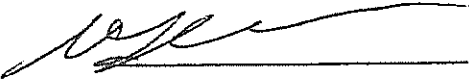
 Authorized Agent
MACKINLAY AGENCIES LTD.
 formerly Central Survey Services

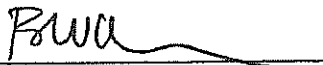
4. The restrictions shall be for the benefit of the Property and the registered owners.

Officer Signature(s)	Execution Date			Transferor/Borrower/Party Signature(s)
	Y	M	D	
	2005	09	23	647497 B.C. LTD. by its authorized signatory(ies)
Wayne M. Letourneau P.O. BOX 3009 SALMON ARM, B.C. V1E 4R8 As NOTARY PUBLIC PHONE (250) 832-9319				 David den Hollander
				 Bradley William Osborne
				 Linda Osborne By her Attorney Bradley William Osborne, See DF# KX131821

OFFICER CERTIFICATION: Your signature constitutes a representation that you are a solicitor, notary public or other person authorized by the Evidence Act, R.S.B.C. 1979, c. 116, to take affidavits for use in British Columbia and certifies the matters set out in Part 5 of the Land Title Act as they pertain to the execution of this instrument.

*If space insufficient, enter "SEE SCHEDULE" and attach Schedule in Form E.
**If space insufficient, continue executions on additional page(s) in Form D.

The following Restrictions will direct Purchasers, Designers, and Builders toward appropriate building forms and details. The purpose of these restrictions is to create guidelines to establish a high level of quality design in the community.

1. **Definitions:** For the purpose of this statutory building scheme the following words or phrases shall have the following meanings:

- a) **Developer** - shall mean Recline Ridge Estates (Recline Ridge) or any person or corporation from time to time designated by Recline Ridge.
- b) **Building** - shall mean all buildings and structures of any type or kind located above or below ground level.
- c) **Building Plans** - shall mean complete plans and specifications of any proposed addition or extension to any Building showing, site, plan showing locations, elevations of the building constructed, building cross-sections and floor plans including all dimensions, type, and quality of building material (including roofing), exterior finish materials with colour scheme and type of drive ways.
- d) **Building Schemes** - shall mean the Declaration of Building Scheme to which this Schedule of Restrictions is attached, together with this Schedule of Restrictions.
- e) **Lot** - shall mean any single legally subdivided area created from the lands described in paragraph 1 of the Declaration of Building Scheme to which this Schedule of Restrictions is attached and against which this Building Scheme is registered in the Land Title Office.
- f) **Owner** - shall have the meaning attached to it in the Land Title Act and in addition shall include any person with an equitable interest in any Lot.

2. **Plan Approval**

Any person planning to build or make an exterior alteration to an existing building shall submit two (2) sets of Building Plans with samples of exterior colours (**earth tones only**) to the Developer not less than two (2) weeks prior to commencement of construction. The Developer shall review all Building Plans and approve or reject the application based on the adherence of the Building Plans to these restrictions. The Developer shall keep one set of plans on file. Approval will not be unreasonably withheld. Construction, including excavations, shall not commence until the owner receives approval from the Developer in writing.

Setbacks for all dwelling structures, garages, sheds and other buildings shall not be less than 10 Meters from the front and rear edge of the property. Side yard setback requirements for all structures shall be 5 meters. Exceptions may be granted in certain circumstances but approval must be obtained from the developer.

A setback is the shortest distance between a lot line and a building line.

3. **Specifications**

All buildings must be contained within the building envelope established by reference to the zoning and building bylaws of the Columbia Shuswap Regional District or within any greater restrictive building envelope required by the Developer for the purpose of minimizing interference with the privacy and primary view of the neighboring (but not limited to adjacent) Lots.

4. **Sizes**

Single story residences shall have no less than 1250 sq. feet of floor space on the main floor (excluding garages). Two story residences shall have no less than 1000 sq. feet of floor space on the main floor (excluding garages).

5. **House Type**

Mobile homes, modular homes, recreational vehicles and manufactured homes assembled off site shall not be permitted as residences on any Lot. Licensed recreational vehicles may be parked on site after

construction and may be used as a temporary residence on site during construction provided that a recreational vehicle used as a temporary residence during construction shall be removed from the Lot if construction is stopped for more than a 30 day period and no hook-ups, structures, fixtures or skirting of a permanent nature can be installed or built onto or around the recreational vehicle.

6. Other Buildings

Ancillary residential buildings detached from the main house will not be approved and are not allowed. Suites above garages will be allowed but plans must be submitted and approved by developer; however no approval shall be granted for such structures prior to the commencement of construction of the main building.

7. Fences

Back and side yard fenced shall not exceed 1.5 meters in height. Front yard fences will not be allowed except for ornamental fencing not exceeding 1.0 meter in height designed to complement the design of the house. No fencing that may have the effect of restricting the view of adjoining Lots shall be allowed.

8. Completion

The exterior of the building must be completed within 12 months from the date of commencement of construction. There shall be no time limit with respect to the commencement of construction.

9. Installation of Landscaping

Landscaping shall be substantially completed within one (1) year of the completion of the exterior of the home. All unsightly debris must be removed and the Lot kept in a neat and tidy condition at all times.

~~10. Performance Bond~~

~~Upon submission of the building plans to the Developer, as provided in paragraph 2 hereunder, the owner shall submit to the Developer a Performance Bond in the amount of two thousand (\$2,000.00) dollars (held in trust by the Developers Lawyer) until the landscaping has been completed to the satisfaction of the Developer.~~

11. No Excavation

No excavation or removal of soil, sand, or gravel from any of the Lots shall be allowed except at the time of commencement of construction and during the construction process for normal clearing, leveling, excavating, or landscaping in connection with the construction. Excavation must not be commenced until approval in writing from the Developer has been obtained.

12. Building Standards

No person shall erect any buildings or any other structures upon the said Lots unless it shall conform to minimum National Housing Standards, requirements of the BC Building code and the By-laws of the Columbia Shuswap Regional District which may from time to time have jurisdiction over the said lots, as well as the Department of Health and the Department of Highways requirements and standards.

13. Signs

No billboards, placards, advertising, or signs of any kind other than signs advertising the location of a professional practice or home occupation or standard real estate signs shall be erected or displayed on any Lot or on any building or in any window or door of any building without the prior written consent of the Developer.

14. Residential Use Only

No lot or building constructed thereon shall be used other than for residential purposes but this restriction shall not prevent the carrying on of a professional practice or other home occupation within a residence. No trade, businesses, or manufacturing in retail storefronts, auto work, industrial or commercial will be permitted.

15. Parking of Commercial Vehicles and Equipment

No person shall habitually park, allow or suffer to be parked on any Lot or within the subdivision area any logging truck, bulldozer, or any other machinery or equipment or vehicle over 1 ton except equipment used in actual construction on the said Lot during the period of construction.

16. Parking of Recreation Vehicles

No Recreational vehicle shall habitually be parked on the subdivision street nor shall a recreational vehicle habitually be parked on a Lot except in a location that is not highly visible from the street and not within the front building set-back established by the Columbia Shuswap Regional District or other authority.

17. Storage of Refuse and Vehicles

No person shall store, keep, or permit to be stored or kept on any Lot any junk, waste, refuse, wreckage, motor vehicles, salvage materials or other goods that may be or may not be seen to be a nuisance, visual, or otherwise. The Developer reserves the right to decide what fits into the above categories.

18. Animals

No Roosters, swine, sheep, cows or other livestock of any kind shall be kept on any Lot. A small number of laying hens for personal egg consumption are the only exception, but written approval must be obtained from the developer. Domestic pets such as cats and dogs shall be allowed but dogs must be strictly controlled at all times and must not be allowed to wander freely. No commercial kennels are permitted.

19. Nuisance

No Lot owner or occupier shall create, allow, or permit, any nuisance, loud noise, excessive smoke or pollution of any kind on, or emit from, the Lot.

20. Burning Restrictions

There shall be no burning of refuse other than the controlled burning of leaves in accordance with the By-laws of the Columbia Shuswap Regional District.

21. No Subdivision

No Lot shall be subdivided without the written approval of the Developer.

22. Compliance with the Department of Health

Construction and installation must comply with BC Interior Health Authority regulations. Septic tank and field must be built in accordance with BC Interior Health Sewerage System Regulations.

23. Retention of Trees

No live green Evergreen trees with a base diameter exceeding 6 inches shall be cut down or removed except, as many may be required for construction of buildings, roads, pathways, or driveways or impairing views as outlined in #24.

24. Restrictions on Trees and Tree heights

No Lot owner shall permit nor allow any tree in excess of seven (7) meters in height to remain or grow on any Lot in such a manner that it impairs or impedes the view of Shuswap Lake and Salmon Arm for any other Lot owner.

25. Topping of Trees

Any Lot owner whose view of the Shuswap Lake and Salmon Arm is impaired or impeded by the tree or trees whose height is exceeding ten (10) meters may give notice to the Lot owner requiring that the tree be topped to ten (10) meters or less in height.

26. Arbitration

If within a reasonable time from the demand of topping any tree(s) such tree(s) is not topped as herein before required then the party demanding the remedy of topping may give notice to the lot owner requiring arbitration of the issue. A single arbitrator shall conduct the arbitration if one can be agreed upon by both parties within thirty days and otherwise by two Arbitrators, one to be appointed by each side within the further thirty days. The arbitrators so chosen shall have the power to appoint an umpire pursuant to the provisions of the Commercial Arbitration Act and the decisions of the arbitrators shall be final and binding upon the parties.

27. Arbitrators to Consider

The arbitrator(s) shall determine whether or not the tree(s) complained about in fact impairs or impedes the view of the Shuswap Lake and Salmon Arm of the landowner and may consider in reaching their decisions as factors, including without limiting the generality of the foregoing the presence or absence of dwellings on the lands and the effectiveness of ineffectiveness of removing or topping the tree(s) by reason of terrain or the existence of other tree(s) or structures that would continue to impair or impede the view.

28. Decision of the Arbitrator

The arbitrator(s) may order that any tree(s) that impair or impedes the view of the Shuswap Lake and Salmon Arm shall either be topped or removed in its entirety and the owner of the Lot shall carry out any such award within the time to be set by the Arbitrator(s). Where the arbitrator(s) determine that the tree(s) complained about do not impair or impede the view they may also order that no further applications for arbitration may be made in respect of the Lot in question by the complainant in question for such a period of time as the arbitrator(s) may in their sole discretion deem appropriate.

29. Cost of Arbitration

The arbitrators shall determine and award the costs of arbitration as they see fit.

30. Enforcement of Agreement

The restrictions set forth in any part of this agreement shall be enforceable by the Developer or by any Lot owner.

LIMITS AND LIABILITIES

1. The provisions hereof shall be in addition, not in substitution for, generally applicable laws, ordinances, rules, regulations or orders of governmental authorities applicable to the Lots.

2. If a provision or provisions herein contained shall be found by any court of competent jurisdiction to be illegal, invalid, or for any reason unenforceable or void then such provision or provisions shall be deleted here from and the provisions so deleted were never herein contained.

3. No person who is or has been an Owner of any Lot is liable for a breach of any of the provisions hereof if such a breach arises after such person has ceased to be an Owner of such Lot in connection with which the breach has occurred.

4. The provisions here fore have been instituted for the general benefit of all Owners of all of the Lots from time to time and which Owner agreeing to buy any of the Lots acknowledges such general benefit and the personal benefit attaching to the Lot(s) purchased.

5. Neither Recline Ridge Estates nor the Approving Agent(s), nor any of their respective agents, servants, or employees, shall be liable for any or all loss, costs, liabilities, claims, damages or injury to any person arising out of:

- a) The approval or deemed approval of any Building Plans; or
- b) A failure to enforce any of the provisions herein contained;

And whether caused by the negligence of the willful act of Recline Ridge Estates, the Approving Agent, or any other their respective agents, servants, or employees or otherwise (herein collectively called the "Liabilities"). Each of the Owners of the Lots from time to time hereby releases Recline Ridge Estates, David Den Hollander, the Approving agent, and each of the respective agents, servants, and employees, in respect to of the Liabilities.

6. No condoning, excusing or waiver by any person of any default, breach or non-observance by any other person at any time in respect of any provision herein contained shall operate as a waiver in respect of any containing or subsequent default, breach or non-observance, or so as to defeat of affect in any way the rights of any person in respect of such continuing default, breach, or non-observance, and no waiver shall be inferred or implied by anything done or omitted to be done by the person having such rights.

7. Any and all reasonable legal fees and disbursements incurred by the Approving Agent for the enforcements of, or the restraint of the violation of the Building Scheme or any other provision of the Building Schemes shall, upon demand of the Approving Agent, be paid and reimbursed to the Approving Agent by the Owner or the Owners of the Lot(s) in respect of which the Approving Agent incurs such legal fees and disbursements for the enforcement of, or the restraint of the violation of, this Building Scheme.

8. This Building Scheme constitutes a charge on the Lots which shall run with and bind all of the Lots and every part thereof, and render the Owner, each purchaser, lessee, sub-lessee and occupants of any Lot or any part thereof subject to the restrictions herein set out and confer on them the benefits herein set out.

9. This Building Scheme and all of the restrictions set out in this Schedule shall be effective from and after the date of execution of this Building Scheme by Recline Ridge Estates.

End of Document.

Subdivision Plan of
the NW1/4 of Sec 29, Tp 21, R 10,
W6M, KDYD

Except Plans H14421, KAP72310, KAP76080,
KAP76084, KAP79603, KAP80838, and KAP85109

BCGS 82L084



The intended plot size of this plan is 560mm in width by 864mm in height (D size)
when plotted at a scale of 1:1500

TABLE OF TIES		
Course	Bearing	Distance
A-306	48°31'21"	85.8
A-308	58°59'	96.0
A-310	54°47'	124.0
A-311	49°49'	132.4
A-313	47°34'	151.5
A-314	44°29'	154.7
A-315	42°43'	152.0
A-317	41°17'	162.7
A-319	35°17'	174.3
A-320	32°03'	173.9
A-322	28°45'	168.7
A-324	21°51'	164.8
A-326	19°30'	140.1
A-327	20°11'	137.7
A-328	15°24'	134.5
A-330	10°43'	123.9
A-331	7°03'	127.7
A-332	6°37'	126.0
A-333	8°41'	122.6
A-334	8°23'	115.9
A-335	11°34'	107.6
A-338	27°23'	101.6
A-339	34°47'	92.6

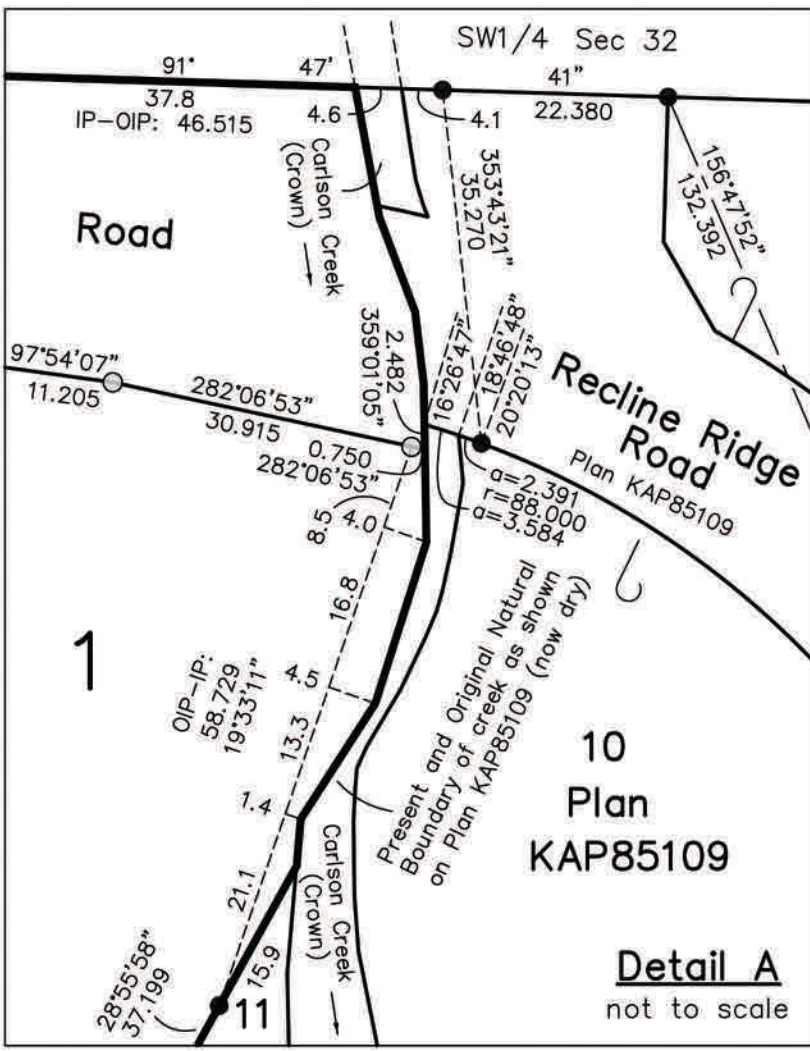

PLAN EPP55009
WELL LOCATE CHART

TABLE OF TIES		
Course	Bearing	Distance
A-236	238°12'	83.2
A-238	248°34'	93.1
A-241	260°10'	88.4
A-242	261°09'	81.5
A-246	289°43'	87.6
A-248	294°23'	103.8
A-251	310°11'	119.3
A-274	314°04'	118.9
A-275	317°54'	110.4
A-276	316°30'	106.6
A-277	319°41'	107.0
A-279	326°10'	98.1
A-280	341°04'	99.1
A-284	345°31'	124.5
A-286	353°48'	131.4
A-287	352°33'	135.4
A-289	345°29'	127.7
A-290	344°43'	129.5
A-292	342°00'	120.9
A-294	335°05'	117.7
A-296	333°40'	132.4
A-297	332°29'	138.5
A-298	329°16'	134.0
A-299	325°39'	137.7
A-300	324°03'	134.3
A-301	323°03'	139.8
A-302	319°26'	142.1
A-255	293°07'	115.6
A-256	286°27'	119.9
A-258	271°43'	126.6
A-261	266°36'	153.7
A-262	261°17'	168.5
A-266	250°54'	169.7
A-270	242°24'	167.0
A-230	232°14'	128.5
A-231	231°25'	123.8
A-232	229°32'	121.3

TABLE OF TIES		
Course	Bearing	Distance
A-722	242°13'	244.2
A-160	243°20'	238.3
A-161	244°07'	229.9
A-163	242°01'	220.1
A-164	241°06'	225.3
A-166	237°19'	228.4
A-168	233°12'	218.7
A-169	231°08'	219.2
A-172	231°01'	234.2
A-173	233°30'	229.1
A-174	234°18'	232.8
A-175	236°56'	232.8
A-136	237°26'	235.4
A-135	236°39'	244.7
A-137	235°13'	248.0
A-138	234°19'	246.1
A-140	232°29'	249.6
A-141	231°19'	245.7
A-142	229°41'	251.1
A-143	227°39'	247.9
A-144	227°42'	252.7
A-145	228°28'	254.4
A-146	228°33'	262.1
A-148	225°33'	280.7
A-150	228°43'	281.6
A-152	231°25'	276.6
A-153	231°50'	272.1
A-721	233°47'	269.4

NAD83(CSRS) 2002.0
UTM ZONE 11
GNSS 5001
N=5632350.832
E=333430.907
Point Combined
Factor = 0.9998556
Estimated horizontal
positional accuracy = 0.1m

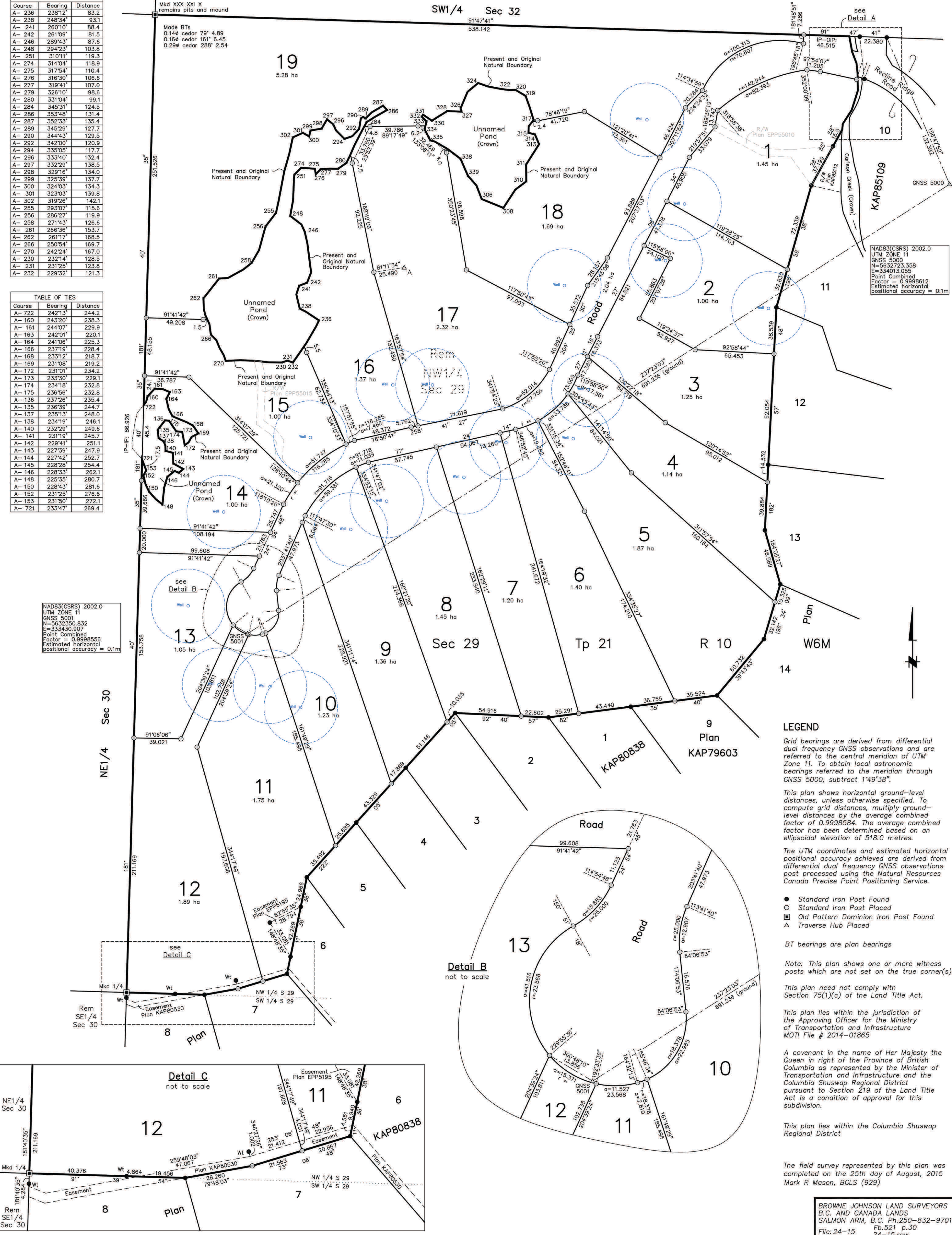

ADDRESS	SIZE	ESTIMATED WELL FLOW
Lot 1 Recline Ridge Road	3.58 ac	2 gpm
Lot 2 Recline Ridge Road	2.47 ac	2 gpm
Lot 3 Recline Ridge Road	3.08 ac	2 gpm
Lot 4 Recline Ridge Road	2.81 ac	4 gpm
Lot 5 Recline Ridge Road	4.62 ac	5 gpm
Lot 6 Recline Ridge Road	3.45 ac	60 gpm
Lot 7 Recline Ridge Road	2.96 ac	5 gpm
Lot 8 Recline Ridge Road	3.58 ac	5 gpm
Lot 9 Recline Ridge Road	3.36 ac	5 gpm
Lot 10 Recline Ridge Road	3.03 ac	8 gpm
Lot 11 Recline Ridge Road	4.32 ac	6 gpm
Lot 12 Recline Ridge Road	4.67 ac	4 gpm
Lot 13 Recline Ridge Road	2.59 ac	5 gpm
Lot 14 Recline Ridge Road	2.47 ac	5 gpm
Lot 15 Recline Ridge Road	2.47ac	7 gpm
Lot 16 Recline Ridge Road	3.38 ac	2 gpm
Lot 17 Recline Ridge Road	5.73 ac	6 gpm
Lot 18 Recline Ridge Road	4.17 ac	3 gpm
Lot 19 Recline Ridge Road	<u>13.04 ac</u>	6 gpm